Standard Operating Procedure: Outlook Desktop Setup

Document ID: SOP-IT-005

Department: IT Support

Status: Active

1. Objective & Scope

Objective: To guide employees on how to securely sync their work email to the Outlook desktop application.

Scope: This applies to all staff members using company workstations in the Johannesburg office.

2. Setup Steps

Step 1: Open the Outlook App

Search for the Outlook icon on your taskbar or Start menu and click to open.

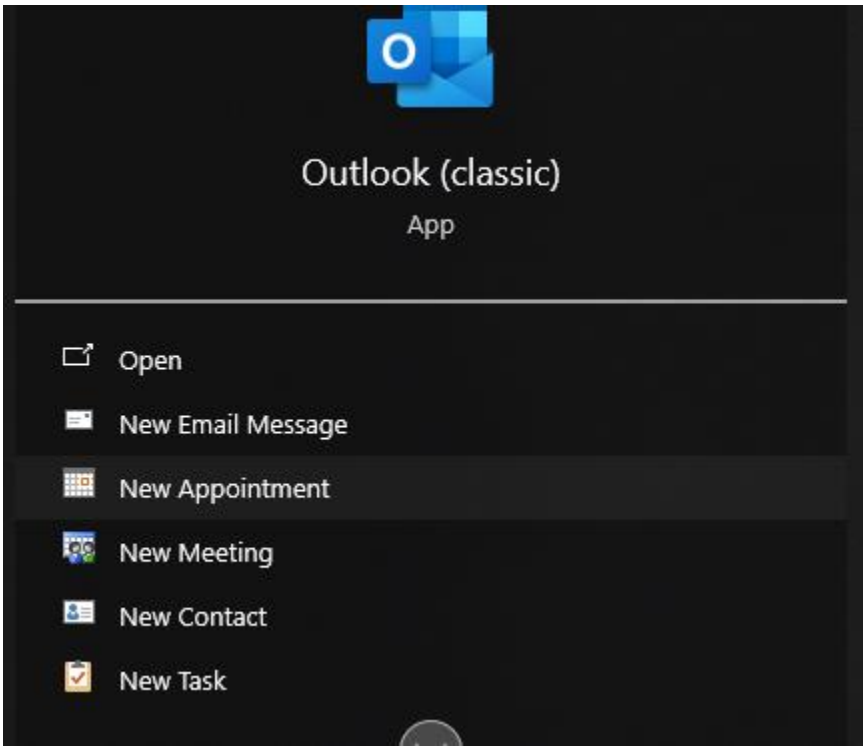

Step 2: Add Your Account

Click on the File tab at the top left, then select the Add Account button.

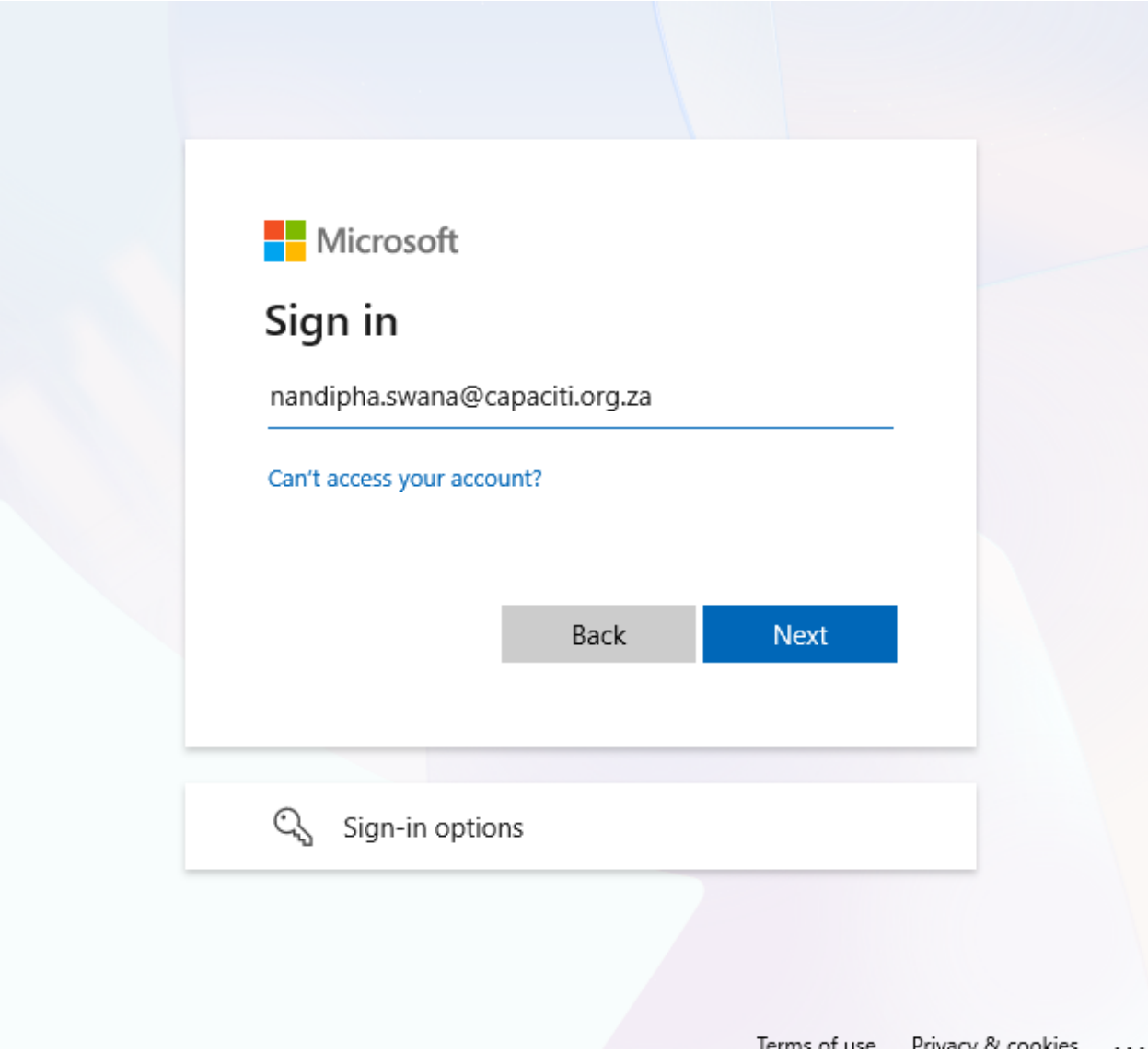

Step 3: Enter Your Credentials

Type your full work email address into the box and click Connect.

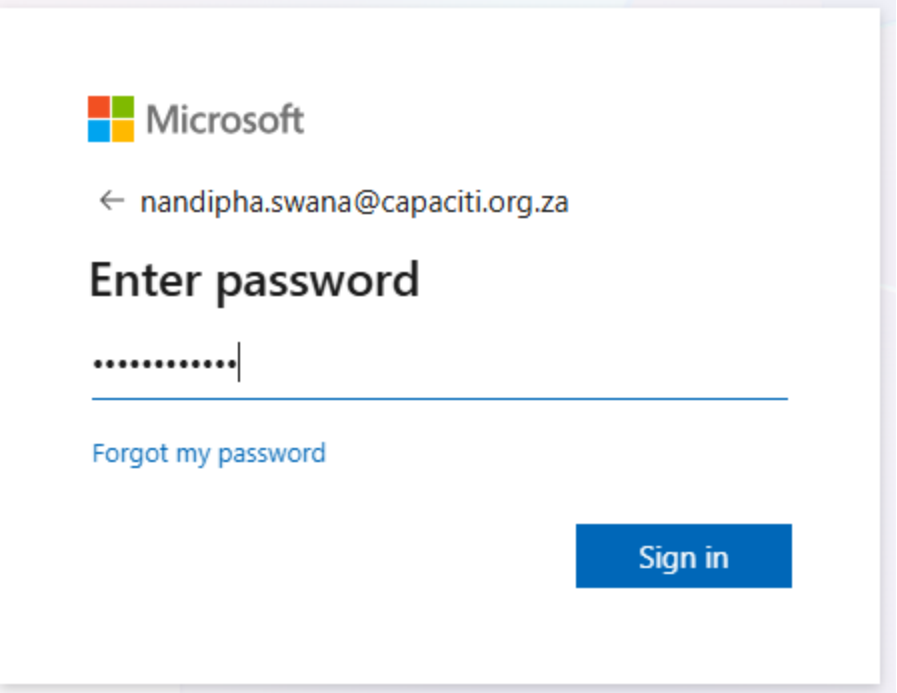

Step 4: Authenticate and Stay Signed In

Enter your password and, when the "Stay signs in" prompt appears, click Yes to finish the setup.

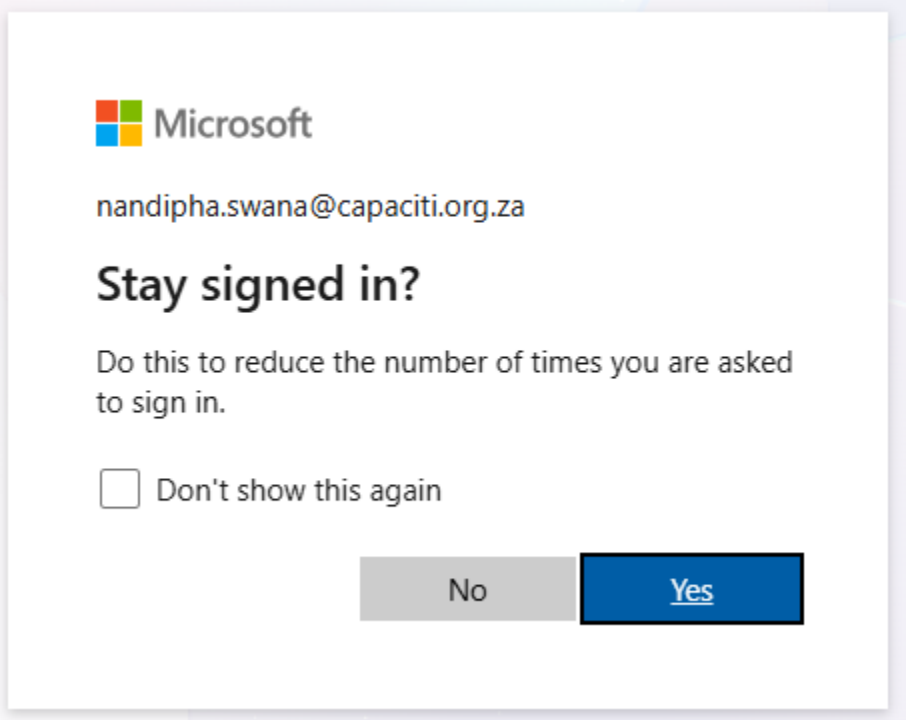

Step 5: Verify the Sync

Wait for the app to load your folders; your inbox should now be visible and up to date.

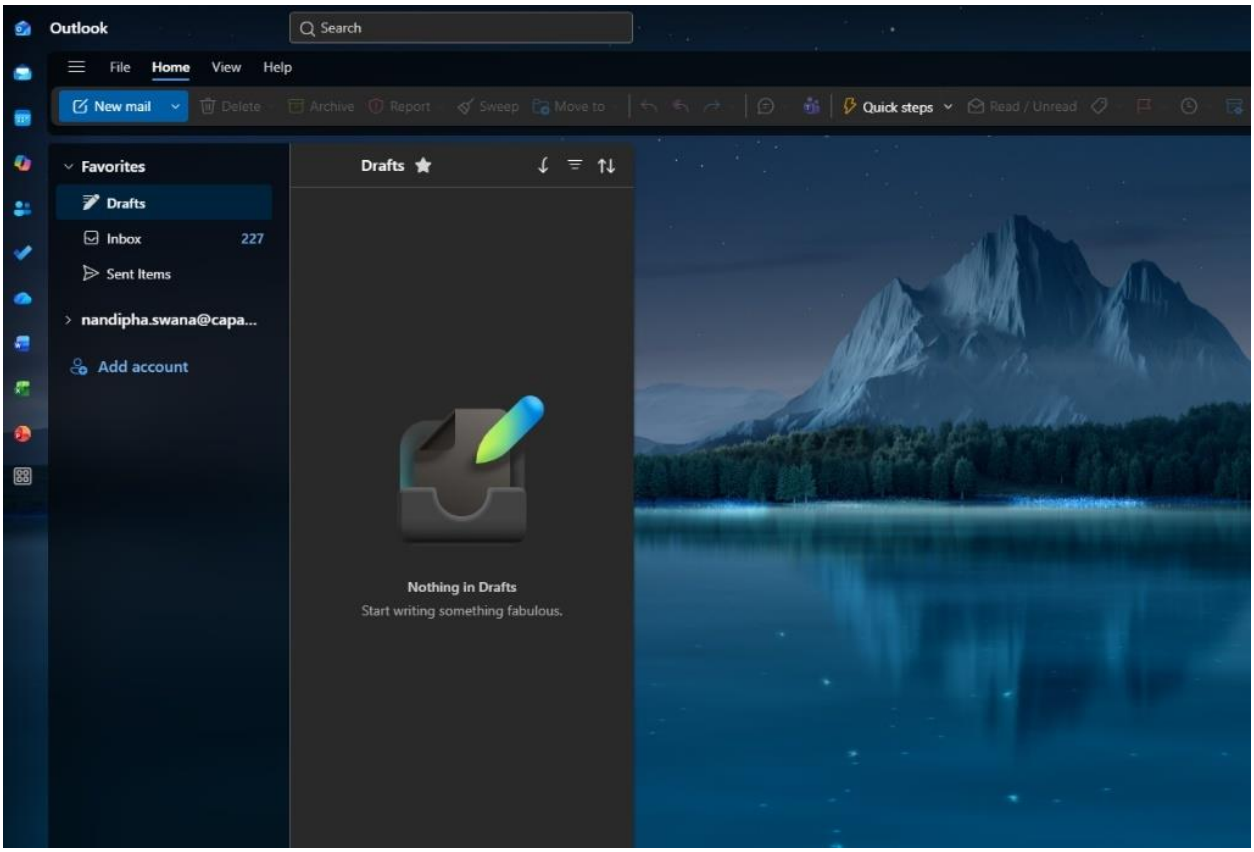

3. Conclusion

- This system successfully automates common IT tasks to save time for both users and technicians.
- By using clear SOPs and AI logic, we ensure that technical issues are resolved quickly and accurately.
- The project demonstrates how prompt engineering and documentation can improve a company's workflow.